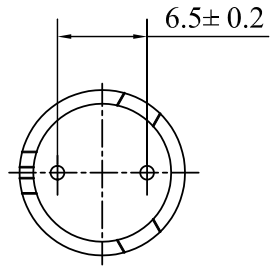

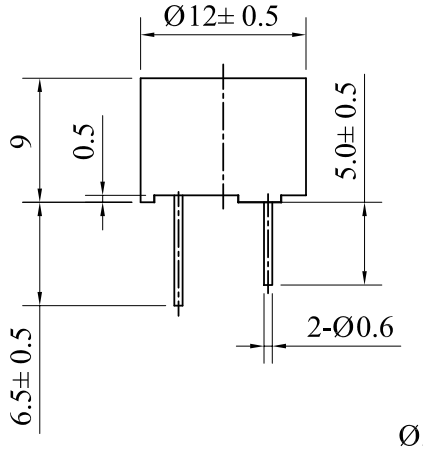

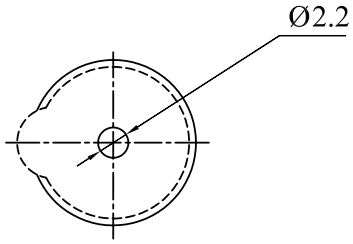

SPECIFICATION

1.Rated Voltage ..... 5 V
2.Operating Voltage ..... 4~8 V
3.Max.Rated Current 40mA
4.Coil Resistance ..... 45±5 Ω
5.Coil Impedance ..... 80 Ω
6.Min.Sound Pressure Level 85dB/10cm
7.Resonant Frequency 2400Hz
8.Case Material ..... PBT
9.Operating Temperature ..... -40～+70℃
10.Store Temperature ..... -40～+80℃
11.Weight 2g

No.	DESCRIPTION	APPROVED	DATE

TOLERANCES UNLESS NOTED OTHERWISE
.X ±
.XX ±
.XXX ±
90° FORMED ±2°
ANGLES ±1°

FIRST ANGLE PROJECTION

APPROVALS	DATE
DRAWN	
CHECKED	
APPROVED	04.09.15

Magnetic Buzzer
CFD06

UNIT	DWG NO.		
mm	840.741		
SCALE	SHEET	VER	
NOT TO SCALE		1.1	